



CHAI WAN BAPTIST CHURCH PRE-SCHOOL EDUCATION LUI MING CHOI KINDERGARTEN (SIU SAI WAN)

Hong Kong
East

Address : UNIT 1-10, G/F, SUI FU HOUSE, SIU SAI WAN ESTATE,
CHAI WAN, HONG KONG

Joining
2023/24 KG Education Scheme

School No. 578126

Location No. 0001

Tel. : 2556 6909

Fax. : 2975 0976

School Information	
School Category	Non-profit-making
Student Category	Co-educational
Name of School Supervisor	MS LAI SHIU MAY
Name of School Principal	MS CHIU CHI LING
School Founding Year	1996
Total No. of Permitted Accommodation of Classrooms in Use (Data as of Sept. 2022)	94
Number of Registered Classrooms	6
Outdoor Playground	No
Indoor Playground	Yes
Music Room	Yes
Other Special Room(s) / Area(s)	Computer room, Gross-motor activity room, Multi-function room, Hall, English room and Parents room.
Total No. of Principal & Teaching Staff (Data as of Sept. 2022) *	5
School Website	http://www.cwbc.edu.hk
Quality Review : Result and Report	Meeting the prescribed standards https://www.edb.gov.hk/attachment/en/edu-system/preprimary-kindergarten/quality-assurance-frame-work/qv/qv-report/CWBPCSELMC_SiuSaiWan.pdf

No. & Qualification of Principal & Teaching Staff (Data as of Sept. 2022) *	
Academic Qualification	
Degree holders	3
Non-degree holders	2
Professional Qualification	
C(ECE) or above	5
Qualified KG teachers	0
Other teacher trainings	0
Qualified assistant KG teachers	0
Others	0

* Excluding staff serving aged 0-2

Teacher to Pupil Ratio (Data as of Sept. 2022)	
Teacher to pupil ratio in morning session	1 : 9.2
Teacher to pupil ratio in afternoon session	1 : 7.3
Ratio includes classes aged 2-3	No

No. of Enrolment (Data as of Sept. 2022)				
	Nursery	Lower KG	Upper KG	Total
AM Session	10	3	4	17
PM Session	0	0	0	0
WD Session	8	11	10	29

Annual Fees (2023 / 24 School Year)				
		Nursery	Lower KG	Upper KG
Annual Fees After Deduction of Government Subsidy (No. of Instalment)	AM Session	Free	Free	Free
	PM Session	Free	Free	Free
	WD Session	\$7,350 (10)	\$7,350 (10)	\$7,350 (10)

Please refer to the Fees Certificate for details of fees information.

Child Care Services (Data as of Sept. 2022)			
With child care services for children aged 2-3	-	With child care services for children aged under 2	-
Fee level (per annum)	(half - day)	No. of enrolment aged 2-3	0
	(full - day)	Joining Child Care Centre Subsidy Scheme	-
Providing occasional child care services	-	Providing extended hours services	-

Curriculum Details	
Curriculum type : Local	
Curriculum planning	
<p>To create a pleasant study atmosphere for the children, with the objective of cultivating the children's all-around development on spiritual, moral, intellectual, physical, social and aesthetic aspects. To lay emphasis on the active children learning and set an appropriate learning goal, content and activity with the needs of physical and mental development. To inspire thinking, develop the problem solving skills, and build self-confidence, self-reliance and responsibility as well as to realize the children's full potential.</p>	
<p>We will follow the "Kindergarten Education Curriculum Guide" (2017) to plan curriculum. Children of nursery classes will not be asked to write, and there will not be mechanical copying exercises and drills on calculation.</p>	
Learning / Teaching approach & activities	
<p>With theme activities teaching methods adopted, diversified and comprehensive activities are arranged. Children can experience the daily life knowledge by different learning activities, such as visiting, cooperation and project-based learning. Every child is taken into consideration and has the participation opportunity via group learning.</p>	
Assessment of children's learning experiences	
<p>Children's learning effectiveness is recorded by continuous observation and assessment. Proper tutor can follow children's individual requirement.</p>	

Monthly salary range of principal & teaching staff
(Data as of Mar. 2023)

- (i) ≤ \$30,000
- (ii) \$30,001 - \$40,000
- (iii) > \$40,000

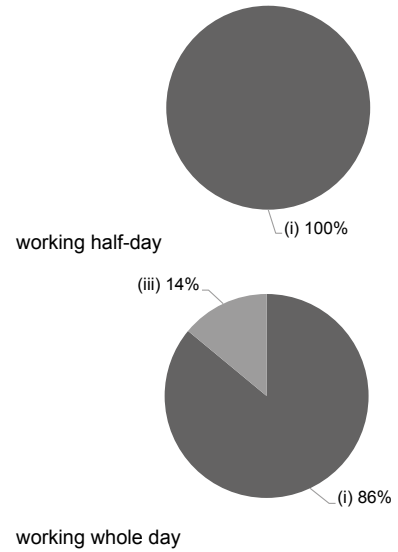

School Characteristics	
School vision and mission	
<p>Adhering to the Christian Spirit, high quality education is provided to allow children to find pleasure in learning, fostering good communication skills, having courage to carry responsibilities and dare to innovate, to make good learning foundation.</p>	
Support to students	
<p>Children's spiritual education is specifically. Social Service offer supported services for the families and children in demand. The church can offer tuition subsidy for the families in financial needs. New students orientation week and small-scale simulation activities are set up.</p>	
Support to non-Chinese speaking (NCS) students	
<p>Received Grant for Support to NCS Students; appoint additional teaching staff / teaching assistants to support NCS students learning Chinese; arrange interpretation / translation services; engage NCS parent volunteers to enhance communication between school and parents; create an enriched language environment for mastery of the Chinese language; create an inclusive learning environment to facilitate students' integration; collaborate with non-governmental organisations (NGOs) to create an inclusive learning environment; facilitate professional development for teachers to develop effective strategies to help NCS students learn Chinese; Individual teaching are set up to give consideration to children's development</p>	
Support to students with special needs	
<p>Joining the On-site Pre-school Rehabilitation Services.</p>	
Link with parents	
Parent-teacher association : No	
Other activities / communication with parents	
<p>Parents can know children's learning situation through the announcement, interview and family visit. Home school activities: parents' day, parents' class observation, group, voluntary team, and parent-child creativity, guide-reading, story-telling, sport meeting, and travel.</p>	

Working experience of principal & teaching staff in pre-primary education
(Data as of Mar. 2023)

- (i) < 4 years
- (ii) 4 - 7 years
- (iii) > 7 years

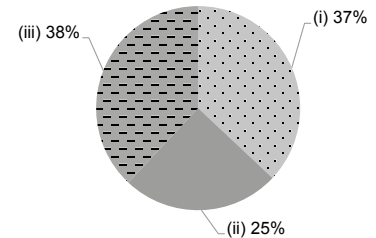

2021/22 School Expenditure Information

Expenditure information based on audited account Yes

- (i) salary of principal & teaching staff
- (ii) non-teaching staff salary
- (iii) rent, management fees, rates & government rent
- (iv) teaching resources
- (v) staff training & professional development
- (vi) other expenses

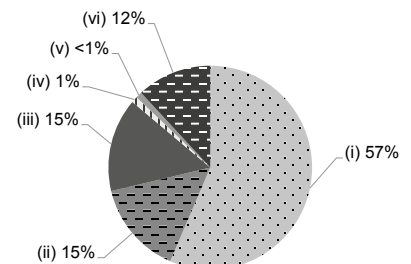

Price of Major School Items (2022 / 23 School Year)			
Summer uniform	\$265 / set	Winter uniform	\$647 / set
School bag	\$90 / each	Tea and snacks	\$1,560 / year
Textbooks	\$800 / year	Exercise books/ workbooks	\$500 / year
Stationery	\$360 / year	Bedding items	No such item