



**PENTECOSTAL CHURCH OF HONG KONG  
TSEUNG KWAN O NURSERY SCHOOL**

Sai Kung

Address : 4/F PODIUM, WING B & C, SHEUNG SHUN HOUSE,  
SHEUNG TAK ESTATE, TSEUNG KWAN O,  
NEW TERRITORIES

Tel. : 2178 4472, 2178 4475

Fax. : 2178 4471

Joining  
2023/24 KG Education Scheme

School No. 566586

Location No. 0001

School Information	
School Category	Non-profit-making
Student Category	Co-educational
Name of School Supervisor	MR WU WAI HUNG
Name of School Principal	MS YUEN HUI YIU GORIAL
School Founding Year	2000
Total No. of Permitted Accommodation of Classrooms in Use (Data as of Sept. 2022)	94
Number of Registered Classrooms	5
Outdoor Playground	No
Indoor Playground	Yes
Music Room	Yes
Other Special Room(s) / Area(s)	Counseling Room
Total No. of Principal & Teaching Staff (Data as of Sept. 2022) *	11
School Website	<a href="http://tseungkwanons.pchk.org.hk">http://tseungkwanons.pchk.org.hk</a>
Quality Review : Result and Report	Meeting the prescribed standards <a href="https://www.edb.gov.hk/attachment/tc/edu-system/preprimary-kindergarten/quality-assurance-frame-work/qr/qr-report/PCHK_TKO.pdf">https://www.edb.gov.hk/attachment/tc/edu-system/preprimary-kindergarten/quality-assurance-frame-work/qr/qr-report/PCHK_TKO.pdf</a>

No. & Qualification of Principal & Teaching Staff (Data as of Sept. 2022) *	
Academic Qualification	
Degree holders	10
Non-degree holders	1
Professional Qualification	
C(ECE) or above	11
Qualified KG teachers	0
Other teacher trainings	0
Qualified assistant KG teachers	0
Others	0

\* Excluding staff serving aged 0-2

Teacher to Pupil Ratio (Data as of Sept. 2022)	
Teacher to pupil ratio in morning session	1 : 9.9
Teacher to pupil ratio in afternoon session	1 : 9.9
Ratio includes classes aged 2-3	Yes

No. of Enrolment (Data as of Sept. 2022)				
	Nursery	Lower KG	Upper KG	Total
AM Session	0	0	0	0
PM Session	0	0	0	0
WD Session	26	27	34	87

Annual Fees (2023 / 24 School Year)				
		Nursery	Lower KG	Upper KG
Annual Fees After Deduction of Government Subsidy (No. of Instalment)	AM Session	-	-	-
	PM Session	-	-	-
	WD Session	\$11,052 (12)	\$11,052 (12)	\$11,052 (12)

Please refer to the Fees Certificate for details of fees information.

Child Care Services (Data as of Sept. 2022)			
With child care services for children aged 2-3	Yes	With child care services for children aged under 2	No
Fee level (per annum)	(half - day)	No. of enrolment aged 2-3	22
	\$46,992 (full - day)	Joining Child Care Centre Subsidy Scheme	Yes
Providing occasional child care services	Yes	Providing extended hours services	Yes

Curriculum Details	
Curriculum type : Local	
Curriculum planning	
<p>We incorporate thematic learning, project-basic learning, JELIC (Multiple Intelligence Box) and Genius Brain Approach for child learn in an integrated way to cultivate children attention, logical thinking and problem-solving skill. We also devote to develop student's positive moral characters in a Christian foundation. We are also using Learning by doing, first-hand experience, and learning through play as our teaching strategies. Full time English and Putonghua teachers are available to provide a bilingual environment for students so as to strengthen children cognitive abilities. Our curriculum aims to attain all-round development in the domains of ethics, intellect, physique, social skills and aesthetics.</p> <p>We will follow the "Kindergarten Education Curriculum Guide" (2017) to plan curriculum. Children of nursery classes will not be asked to write, and there will not be mechanical copying exercises and drills on calculation.</p>	
Learning / Teaching approach & activities	
<p>The "child-centered approach" is adopted. Children learn from their daily life-based experience which allows the child to make their own decision and establish their own ideas towards promoting competent communication and learning. The approach focuses on the concept of allowing freedom to the child, giving them the ability to use their own individual approach.</p>	
Assessment of children's learning experiences	
<p>Through progressive and conclusive assessments children's performance and abilities are observed, recorded and analyzed objectively in actual learning environment. A student portfolio of learning is to be kept of student work samples, teacher's notes parent's assessments and formal assessments.</p>	

Monthly salary range of principal & teaching staff (Data as of Mar. 2023)

- (i) ≤ \$30,000
- (ii) \$30,001 - \$40,000
- (iii) > \$40,000

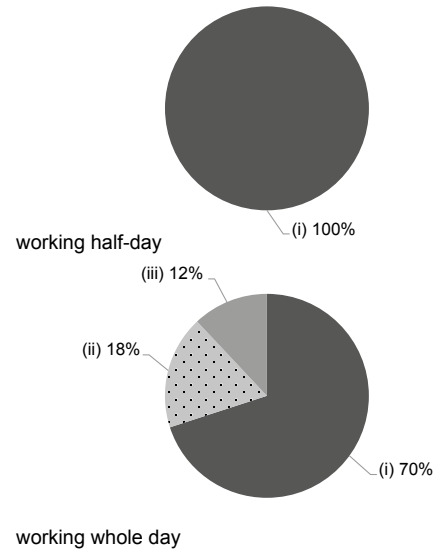

School Characteristics	
School vision and mission	
<p>Based on the "child-centered" concept, various teaching approaches and activities are provided to create a safe, healthy and creative learning environment to stimulate children's potentials, foster their exploration and positive learning attitude. Christianity teaching and moral education provide to build them to have a good character.</p>	
Support to students	
<p>Full-time nurse have been added. We also provide full day social worker to support families in need.</p>	
Support to non-Chinese speaking (NCS) students	
<p>No information</p>	
Support to students with special needs	
<p>Joining the On-site Pre-school Rehabilitation Services. Joining the On-site Pre-school Rehabilitation Services. Integrated services to provide special care for children with special needs. Support services includes speech therapy, occupational therapy, physiotherapy and clinical psychologist that provide them from time to time. Cross-professional team services have been strengthened to fulfill various aspects of child care have been given care and help.</p>	
Link with parents	
<p>Parent-teacher association : Yes</p>	
Other activities / communication with parents	
<p>Parents day; parents volunteering; open day; home visit; parent observation; parent-child exercise; parties, seminars for parents; parent meeting; parent education course; parent-child field trips; interest class; new student orientation day; children adapting week, kindergarten-primary interface. Also, to have a better communication with the parent, we set up a WhatsApp group chat on campus; we give out surveys and questionnaires to parents from time to time for collecting parent's opinions. We also publish home-school brochure to enhance communication</p>	

Working experience of principal & teaching staff in pre-primary education (Data as of Mar. 2023)

- (i) < 4 years
- (ii) 4 - 7 years
- (iii) > 7 years

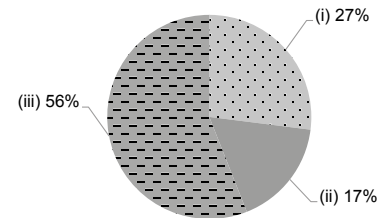

2021/22 School Expenditure Information

Expenditure information based on audited account Yes

- (i) salary of principal & teaching staff
- (ii) non-teaching staff salary
- (iii) rent, management fees, rates & government rent
- (iv) teaching resources
- (v) staff training & professional development
- (vi) other expenses

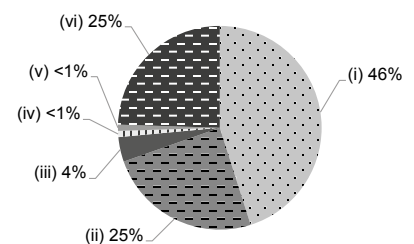

Price of Major School Items (2022 / 23 School Year)			
Summer uniform	\$377 / set	Winter uniform	\$809 / set
School bag	\$84 / each	Tea and snacks	\$0 / year
Textbooks	\$325-738 / year	Exercise books/workbooks	\$0 / year
Stationery	\$0 / year	Bedding items	No such item