



Southern

ST. TERESA'S KINDERGARTEN

Address : G/F AND NEW ANNEX, 1 TUNG TAU WAN ROAD,
STANLEY, HONG KONG

Tel. : 2813 8567

Fax. : 2899 0272

Joining
2023/24 KG Education Scheme

School No. 313637

Location No. 0001

School Information	
School Category	Non-profit-making
Student Category	Co-educational
Name of School Supervisor	MS CHAN CHI MAN
Name of School Principal	MS LI YUET SHEUNG
School Founding Year	1998
Total No. of Permitted Accommodation of Classrooms in Use (Data as of Sept. 2022)	82
Number of Registered Classrooms	8
Outdoor Playground	Yes
Indoor Playground	Yes
Music Room	Yes
Other Special Room(s) / Area(s)	Art room, Multi-purpose room, Garden
Total No. of Principal & Teaching Staff (Data as of Sept. 2022) *	6
School Website	https://www.sttkg.edu.hk
Quality Review : Result and Report	Meeting the prescribed standards https://www.edb.gov.hk/attachment/en/edu-system/preprimary-kindergarten/quality-assurance-frame-work/qr/qr-report/StTeresa.pdf

No. & Qualification of Principal & Teaching Staff (Data as of Sept. 2022) *	
Academic Qualification	
Degree holders	5
Non-degree holders	1
Professional Qualification	
C(ECE) or above	6
Qualified KG teachers	0
Other teacher trainings	0
Qualified assistant KG teachers	0
Others	0

* Excluding staff serving aged 0-2

Teacher to Pupil Ratio (Data as of Sept. 2022)	
Teacher to pupil ratio in morning session	1 : 8.8
Teacher to pupil ratio in afternoon session	1 : 5.4
Ratio includes classes aged 2-3	No

No. of Enrolment (Data as of Sept. 2022)				
	Nursery	Lower KG	Upper KG	Total
AM Session	10	7	9	26
PM Session	0	0	0	0
WD Session	5	17	5	27

Annual Fees (2023 / 24 School Year)				
		Nursery	Lower KG	Upper KG
Annual Fees After Deduction of Government Subsidy (No. of Instalment)	AM Session	Free	Free	Free
	PM Session	Free	Free	Free
	WD Session	\$7,480 (10)	\$7,480 (10)	\$7,480 (10)

Please refer to the Fees Certificate for details of fees information.

Child Care Services (Data as of Sept. 2022)			
With child care services for children aged 2-3	-	With child care services for children aged under 2	-
Fee level (per annum)	(half - day)	No. of enrolment aged 2-3	0
	(full - day)	Joining Child Care Centre Subsidy Scheme	-
Providing occasional child care services	-	Providing extended hours services	-

Curriculum Details	
Curriculum type : Local	
Curriculum planning	
Child-contentedness, Whole child development, Learning through Play	
We will follow the "Kindergarten Education Curriculum Guide" (2017) to plan curriculum. Children of nursery classes will not be asked to write, and there will not be mechanical copying exercises and drills on calculation.	
Learning / Teaching approach & activities	
Creating a diverse environment for children of different nationalities to learn knowledge, engage and interact. Our children learn the importance of respecting and appreciate life through our little garden settlement in campus. They earn creativity and art through having a green school life. Through a green creative school learning experience, children can explore different possibilities, enhance abilities and increase interest to learn, explore and be creative.	
Assessment of children's learning experiences	
Children are being continuously assessed in different developmental areas in our school. Assessments are conducted by all parties involved in a child's learning journey.	

Monthly salary range of principal & teaching staff
(Data as of Mar. 2023)

- (i) ≤ \$30,000
- (ii) \$30,001 - \$40,000
- (iii) > \$40,000

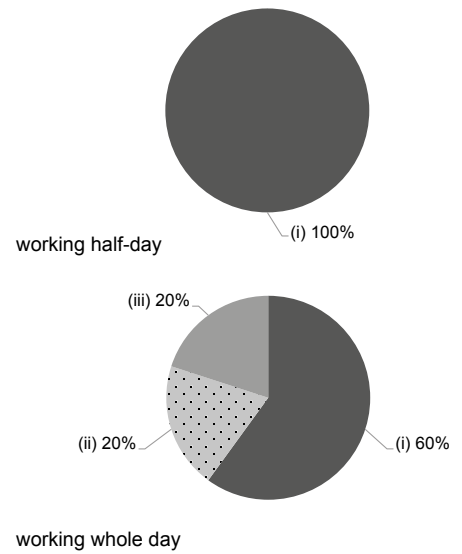

School Characteristics	
School vision and mission	
We are determined to provide young children with a Christ-centred education. Let them imitate the humility, simplicity and trust in God as exemplified by our patron saint, St. Teresa of Lisieux, so that we may nurture them to be positive, happy and healthy as they grow up. Following Christ's example of love and service, we strive to actualize the core values of Catholic education. Through this, we nurture our young children by fostering positive values and an optimistic outlook on life, so that they may learn to be thankful in all things, persistent in prayer, willing to serve others, and jointly with their families, be prepared for a healthy and happy life.	
Support to students	
We arrange an orientation week for the children to gradually adapt to their new environment in school and build their confidence. For the differences in children's learning ability, our mode of teaching is flexible as to adapt to the needs of the children; with appropriate support and guidance provided for children and parents with individual needs.	
Support to non-Chinese speaking (NCS) students	
Received Grant for Support to NCS Students; create an enriched language environment for mastery of the Chinese language; create an inclusive learning environment to facilitate students' integration.	
Support to students with special needs	
Joining the On-site Pre-school Rehabilitation Services.	
Link with parents	
Parent-teacher association : No	
Other activities / communication with parents	
Parents are encouraged to participate in their children's learning through volunteer work, visits to the school and field trips. This helps to create a better bond between the children and their parents as family is a core value in our school.	

Working experience of principal & teaching staff
in pre-primary education
(Data as of Mar. 2023)

- (i) < 4 years
- (ii) 4 - 7 years
- (iii) > 7 years

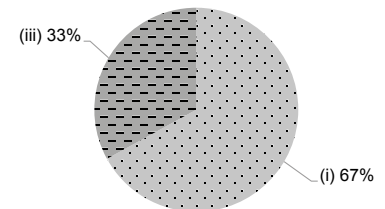

2021/22 School Expenditure Information

Expenditure information based on audited account Yes

- (i) salary of principal & teaching staff
- (ii) non-teaching staff salary
- (iii) rent, management fees, rates & government rent
- (iv) teaching resources
- (v) staff training & professional development
- (vi) other expenses

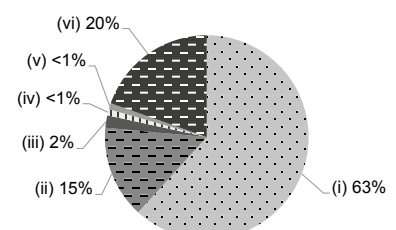

Price of Major School Items (2022 / 23 School Year)

Summer uniform	\$341 / set	Winter uniform	\$730 / set
School bag	\$92 / each	Tea and snacks	\$800 / year
Textbooks	\$1,110 / year	Exercise books/ workbooks	\$14 / year
Stationery	\$220 / year	Bedding items	No such item